Saint John the Evangelist Parish

WEEKLY BULLETIN

JULY 24, 2022

We are a Eucharistic Community called together to celebrate our Catholic faith. As a welcoming community of God, our mission is to provide an environment that enriches our spiritual, personal and social growth through prayer, education, outreach and fellowship.

- Joint Parish Mission Statement

THE SEVENTEENTH SUNDAY IN ORDINARY TIME

Saint Luke Parish

Love Begins Here and Why the Incarnation of Jesus Matters

That God would deign to take on not just our humanity, but that Jesus' humanity would be united to the Person of God the Son for all eternity, is central to the Christian faith. "And the Word became flesh and dwelt among us." St. John expresses the central mission of the Son of God in that beloved passage, that God became flesh — that in Jesus Christ he took on a humanity like ours in all things but sin.

Why does this doctrine matter so much? Simply put, without the Incarnation, the human race would still remain in sin and, therefore, separated from God. It is because of the Incarnation that salvation comes to us through Jesus' cross and resurrection, but it also opens the way to an even greater inheritance.

But even more than the possibility of salvation, Jesus becoming flesh has huge ramifications for our life of faith and life in general. It means that God intends to encounter us in concrete, material ways and we see this most prominently in the sacraments. When we consider the foundational tradition that members of the Church have of service, and love of neighbor, the Incarnation takes on daily meaning.

As we welcome High School Missionaries of Love Begins Here at St Luke's and St. John's this week, let us all pray that their opportunities to serve become Incarnational moments where they can come to know Christ, and as they themselves enter into prayer, they would come to understand the great calling they have in the Lord.

Fr. Garrett

A "Clean" car is a "Happy" car!

• Interior
• Exterior
• Wax

Bob Neuheisel (608) 588-5004

KRAEMER BROTHERS

SUPERIOR CRAFTSMANSHIP
UNCOMPROMISING VALUES
Since
1948

www.kraemerbrothers.com
608.546.2411 | Plain, Wis.

Edward Jones
MAKING SENSE OF INVESTING
Justin J Stanek
Financial Advisor
550 Sunrise Dr Suite 103
Spring Green, WI 53588-9305
608-588-7534

SPELLMAN MONUMENT CO., INC.
107 Years of Dependable Service
Roger Kolan, Representative
588-2103
Spring Green & Plain
1-800-852-5775

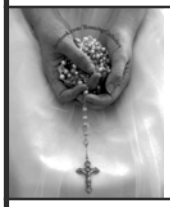

No Rosary
No Peace

Know Rosary
Know Peace

Hometown Supermarket
588-2155

Full Service Supermarket
• Bakery
• Deli Carry Outs
• Beer
• Broasted Chicken
171 S. Worchester

Tri County Building Supply
& Flooring Center
608-588-2538
Spring Green

greenway manor
Main Phone
608-588-2586
Spring Green, WI 53588
www.greenwayspringgreen.com

greenway terrace
547 McKinley
Spring Green, WI
608-588-3603
or
608-588-2586

Bear Creek MASONRY, LLC
SCOTT POTTER
608.515.6646

SPRING PRINTING
SPRING GREEN, WISCONSIN
DESIGN · MARKET · PRINT · BETTER
OFFICE
515 RAINBOW ROAD
SPRING GREEN, WI
PHONE
(608) 588-7108
WEB
SPRINGPRINTINGLLC.COM
PRINT@SPRINGPRINTINGLLC.COM

E4690 County Road B
Spring Green, WI 53588
(608) 546-2188
Email:
ridgetopllc@gmail.com
Mark A. Alt
EXCAVATING
FINISH GRADING
RIDGE TOP LLC
EXCAVATING
"WE DIG WHAT WE DO"

HOTTMANN PLUMBING
• Serving the area for over 45 years •
MP # 226172
Spring Green 588-7183

Shadyside Kennels, LLC
Boarding & Grooming
Michelle (Missy) Mack
Registered Veterinary Technician
Quality Pet Care Close To Home
S12295 Porter Rd. • Spring Green, WI 53588
(608) 583-2698 • Cell (608) 712-6743

ADVANCED FAMILY DENTAL
Dr. Brianne Schwarz, DDS
1260 Plainview Rd. • Plain, WI
608-546-4441 • atdentalw.com

Meadows
Assisted Living & Memory Care
Not Just Caring... But Living!
588.2101 meadowsspringgreen.com

COUNTRY CROSSROADS
Floral and Gifts
Plain 546-3500

Mary's ORGANIC FARM
BEEF · CHICKEN · EGGS
marysorganicfarm.com
E3346 Kessinich Rd
Plain, Wis
757-660-9291

J&J TOTAL LAWN CARE, LLC
& SNOW REMOVAL
• Lawn Mowing • Spring/Fall Clean-ups • Dethatching
• Aerating • Full Landscaping • Lot Clearing
• Retaining Walls • Bobcat Work • Landscaping Supplies
• Snowplowing • Sanding/Salting
BARK MULCH NOW AVAILABLE
JAMES HARWOOD
(608) 588-2453
E4792 Kennedy Rd.
QUALITY WORK • FULLY INSURED
FREE ESTIMATES
COMMERCIAL & RESIDENTIAL

SOCIETY of ST. VINCENT de PAUL U.S.A.
Need assistance or know someone who could use some help through rough times.
Help is just a phone call away. Serving our Neighbors in need.
SVDP – River Valley Conference
(608) 546-2482

Wegner CPAs
CHERYL WITTMANN, CPA, CVA
608.356.3966
www.wegnercpas.com

THE PEOPLES COMMUNITY BANK
Simply Good Banking
www.simplygoodbanking.com

Royal Bank
Your Community Partner
Facebook.com/MyRoyalBank
Instagram @MyRoyalBank
800.873.1406
www.royalbank-usa.com

FOR A QUOTE, CONTACT:
Jared Nelson
jnelson@ruralins.com
150 E. Jefferson Street
Spring Green, WI 53588
608-588-7155
211 W. Main Street
Mt. Horeb, WI 53572
608-437-4020
Home | Auto | Farm | Commercial | Life
Rural Mutual Insurance Company

KP MICAH KRAEMER
OWNER/MASTER PLUMBER
MP#1081606
S11485 BUTTERNUT RD., SPRING GREEN, WI
PHONE: (608)449-7507
EMAIL: micahkraemer@gmail.com
NEW HOMES. REMODELS. SERVICE/REPAIR. SEPTIC SYSTEMS.
RADIANT IN-FLOOR HEAT. FREE ESTIMATES.

NACHREINER
PLUMBING, HEATING &
AIR CONDITIONING
Since 1968
Plain, WI 608-546-3093

Here for all of your real estate needs!
Tara Neuheisel-Strehl
Proudly serving the River Valley Area
email: tarajean@kw.com • phone: 608-219-4109
Each office is independently owner and operated
kw KELLERWILLIAMS

MASS SCHEDULE AND INTENTIONS FOR ST. LUKE/ST. JOHN

MONDAY, JULY 25, 2022
8:30 AM (SL) Adam & Gertie Hausner †
TUESDAY, JULY 26, 2022
5:15 PM (SL) Ralph Frank †
WEDNESDAY, JULY 27, 2022
8:30 AM (SJ) John, Mary & Larry Hetzel †
THURSDAY, JULY 28, 2022
8:00 PM (SL) Larry Frank † (LBH Candlelit Mass)
FRIDAY, JULY 29, 2022
8:30 AM (SJ) Bob & Carol Mack †
SATURDAY, JULY 30, 2022
4:00 PM (SL) Living & Deceased Members of Fred & Marie Laack Family
5:30 PM (SJ) Harlan & Florence Sprecher †
SUNDAY, JULY 31, 2022
8:30 AM (SJ) Erwin Schmitz †
10:00 AM (SL) For the People of Sts. Luke & John

MEMORIAL LIGHTS

St. John's Sanctuary Lamp In Memory of George Buringa

St. Luke's Sanctuary Lamp In Memory of Edward Prem

LITURGICAL MINISTRY SCHEDULE

SAT., JULY 30	4:00 PM ST. LUKE	5:30 PM ST. JOHN
Sacristan	Gwen Kraemer	Jean Bindl
Lector	Gwen Kraemer	Linda Thering
Eucharistic Minister	Dan Bindl	Kathy Garvoille
Ushers	Gary Mueller Dan Bindl OPEN OPEN	Mickey Snyder Robert Baird

SUN., JULY 31	8:30 AM ST. JOHN	10:00 AM ST. LUKE
Sacristan	Charlotte Olson	Marty Gates
Lector	Dan Joyce	Bob Gates
Eucharistic Minister	Diane Emerson	Bob Gates
Ushers	Steve Emerson Allen DeSchepper	Chuck Fenske Vicki Fenske Bev Eberle OPEN

Readings for the Eighteenth Sunday in Ordinary Time

Ecclesiastes 1:2; 2:21-23 Colossians 3:1-5, 9-11
Luke 12:13-21

UPCOMING EVENTS

- ✞ Plain Fire/EMS Three-Day Celebration July 29, 30, & 31
- ✞ St. John Funfest, August 13
- ✞ Parish Mission with Bishop Hying, September 25, 26 & 27

SPRING GREEN ANIMAL HOSPITAL "Your other family doctor"
Dr. John Dally ■ Dr. Mark Baenen
TEL. 608.588.3535 FAX. 608.588.3999
506 RAINBOW ROAD, SPRING GREEN, WI 53588
E-mail: reception@sgah.info Website: www.sgah.info
Deluxe Boarding Suites ■ Grooming

SUPERIOR ELECTRIC
E5663A HWY. B, PLAIN, WI 53577
608-546-2086

SUBWAY
Spring Green • Mazomanie
588-9333 795-2530
Locally Owned

Four Way Auto Inc.
Expert Body, Paint & Frame Work
Used Cars & Trucks For Sale
HWY 14 West 588-7558 Spring Green, WI • ED WEIDNER

George's Auto Body
AUTO BODY REPAIRS
PAINTING · TOWING SERVICE
SPRING GREEN
PHONE 588-2320

FEINER CONSTRUCTION LLC
Office: E5006 Hwy. 14/23, Ste. B • Spring Green
• Roofing • Siding • Gutters
• New Construction
• Exterior & Interior Remodel
CARSON FEINER 608-588-3801
feinerconstruction.com 608-574-9555

RESTORATION SPECIALISTS of Southwest Wisconsin est 1983
Fire • Water • Mold
Carpet Cleaning • Storm Damage
Emergency On Call Service 24/7
Carson Feiner
E5006 US 14 Ste B. Spring Green
608-274-4777 • 608-574-9555

JEWELL associates engineers, inc.
Engineers - Architects - Surveyors
Providing our clients with professional engineering, architecture, and land surveying services since 1993.
560 Sunrise Drive
Spring Green, WI 53588
(608) 588-7484
www.jewellassoc.com

RUHLAND CONSTRUCTION
New Homes
Remodeling
Cabinetry
Cell
Eric Ruhland • 546-2226 or 588-5871

Meise CONSTRUCTION INC
608-643-5222

Kayser CHEVROLET BUICK SAUK CITY
Sales • Parts • Service
(608) 643-8571
783 Phillips Blvd
Sauk City, WI
www.kayserchevrolet.com

PCB WEALTH MANAGEMENT
Michael D. Peterson
LPL Registered Principal
222 West Commercial St.
Mazomanie, WI 53560
Direct Line: (608)795-1161
Office: (608)795-2120
Toll Free: (800)795-2151
Fax: (608)795-2137
michael.peterson@lpl.com

AMERICAN FAMILY INSURANCE
Michael Olson, Agent
Spring Green, WI 53588
Bus: (608) 588-7200

PLAIN KWIK STOP
546-3900
Shell
Hot Fresh Breakfast and Lunch
Sandwiches - Soft Serve

ASAP HEATING & COOLING, LLC
Spring Green, WI
Sales • Service • Installation
608-588-ASAP (2727) Jerry Anding, Owner

Ederer's
Helping You Make Hardware Easy
Plain • Dodgeville • Blanchardville
Do it Best

Nachreiner Auto Care LLC
608-546-2382
AC Service - Alignments - Engines
Hydraulic Hoses - Oil Changes - Transmissions
Tires - ATV - Car - Golf Cart
Lawn Mower - Skid Steer - Trailer - Truck

WILLOW CREEK FLOORING
819 Phillips Boulevard • Sauk City, WI 53583
(608) 644-8453 willowcreekflooring.com

SIMPLY HEALTH CHIROPRACTIC
608-588-0333

SINCE 1865
ARCHIE MONUMENTS
ROBERT SCHWEISS
Representative
608-963-8163
Plain, WI
CEMETERY MONUMENTS

KRAEMER NORTH AMERICA, LLC
KRAEMER
One Plainview Road
Plain, WI 53577
(608) 546-2311

Prem Meats
608-588-2164 • www.premmeats.com
E5028 US Highway 14, Spring Green

LEXINGTON RV FITNESS
136 N. Lexington St.
Spring Green, WI
OPEN 24/7
608-588-0189
www.rvlexfit.com

Louis Auto Service
Tires • Oil Change • Brakes
Exhaust • Auto Repairs
Spring Green - 608-588-2444

Help Us Bring Our Future To School - Drive With Us!
LAMERS The Passenger Professionals
608.588.2222
GoLamers.com

Prairie Flowers
Full Service Floral & Unique Gifts
126 N Lexington St, Spring Green
608-588-9999, www.prairie-flowers.com

JASON SCHLUTER CONSTRUCTION
jasonschluterconstruction@gmail.com

RICHARDSON-STAFFORD FUNERAL HOME
"Serving the Area Since 1898"
780 N. Winsted Street
Spring Green, WI 53588
(608) 588-2181
Thomas Stafford - Director
staffordspringgreen@frontier.com
www.staffordfuneralhomes.com

LOREN'S
REPAIR & SERVICE, LTD
Auto, Light & HD Truck Repair
Air Conditioning, Service & Tires
Plain, WI 608-546-2110

Honey Creek HOLDINGS, LLC
FOR STORAGE UNIT RENTALS
CALL (608)574-3607

The Shoe Box
MIDWEST'S LARGEST SHOE STORE
M-F 9-7, SAT 9-5, SUN 10-5
1314 CANAL STREET (HWY 14)
BLACK EARTH 608-767-3447

ST. JOHN SCHOOL NEWS

ST. JOHN'S SCHOOL WELCOMES MRS. ALLISON STROUD AS OUR NEW PRINCIPAL!!

A native of Omaha, Nebraska, Mrs. Stroud received an undergraduate degree from the University of Minnesota-Twin Cities. She taught upper elementary school for three years in St. Louis and Milwaukee before taking work in the private sector. Prior to joining St. John's, Mrs. Stroud led the HR department of Epic in Verona, WI. She is excited to combine her past experiences in education and business and apply those skills to St. John's to continue its tradition of delivering a high-quality, faith-based education experience.

Allison and her husband Tripp have two children who attend St. John's. The school and its tight-knit community welcomed the family with open arms when they moved from Madison to Spring Green in 2021.

"As principal of St. John's, my goal is to foster a faith-filled environment where students are able to achieve at the highest levels, while building character and the skills needed to be future leaders in service to their communities." **Mrs. Stroud**

July 25: Deadline for ordering Funfest Dinner Tickets
August 13: FUNFEST!!

Funfest Steak Night ~ All dinner tickets need to be purchased by this Monday, July 25! Your $25 dinner ticket includes a 12 oz. rib eye steak or chicken and all the fixings. Tickets for either a steak or a chicken dinner can be purchased before or after weekend Masses, at school on Tuesday and Thursday mornings, or online.

Links to Steak & Chicken Dinner Tickets:
2022 **Steak Meal Ticket** $25.00
https://sjhomeandschool.square.site/product/2022-funfest-steak-meal ticket/12?cs=true&cst=custom
2022 **Chicken Meal Ticket** $25.00
https://sjhomeandschool.square.site/product/2022-funfest-chicken-meal-ticket/13?cs=true&cst=custom

Come and enjoy all the Funfest festivities:
BEER GARDEN Open: 1:00 PM to Midnight
BINGO: 1:00 PM to 3:00 PM
MASS: 4:00 PM
STEAK & CHICKEN FEED: 5:00 to 7:00 PM
LIVE AUCTION: 7:00 PM
RAFFLE DRAWING: 8:00 PM Tickets: 1 for $5 / 5 for $20
MUSIC By: Taylor Schereck and Uncle Von from 8:30 PM to Midnight
BRATS & HAMBURGERS available: 9:00 PM to Midnight

Yes – You Can Register! We are currently accepting registrations in all grade levels, 4K – 5th Grade. If you would like a tour of St. John's School or would like to visit a classroom, please call 588-2021. The word is out as to the great education children receive at St. John's School so it is important to register early to guarantee your child a spot for next year! Financial assistance is available.

ST. LUKE SCHOOL NEWS

Special thanks to Jack Schluter for sharing his time and talent in building wood model airplanes with the summer program participants. It was a high-flying, treasured afternoon!

MEET SUMMER PROGRAM HELPER SAM PAPE ~ Sam Pape will be a sophomore at River Valley High School and wanted to work with our young students over the summer months. He works about six hours each day and helps the lead teacher in daily activities. It is great having Sam be part of the Summer Program team!

GARDEN PRODUCE ~ If you have an overabundance of garden produce, please think of Little Luke Daycare. We would be more than happy to take it off your hands! The daycare workers make sure the little ones get nutritious meals and snacks including fresh fruits and vegetables and our little ones love them!

YOU CAN STILL REGISTER! We are accepting registrations in all grade levels, 3PK-8th for the 2022-2023 school year. St. Luke School's 3PK program runs Monday, Wednesday, and Friday mornings 8:00-11:00 AM. Our 4K program is all day, every day. We are proud to offer small class sizes that are BIG on education, before and after school programs, and an experienced teaching staff in a faith-based educational environment.
Call the school office, 546-2963, or email Mrs. Mueller at diane.mueller@stlukecatholicchurchplain.com to set up a time to tour the school.

ST. LUKE SCHOOL STUDENT REFERRAL PROGRAM ~ The Student Referral Program is open to all parents or legal guardians with 4K through 8th grade students enrolled in St. Luke Catholic School. Referring families will receive a tuition credit of $100 or 5 volunteer hours for each new student that is referred to, enrolls and attends St. Luke School. For more information or questions about the new referral program please call the school office, 546-2963.

DO YOUR SHOPPING THROUGH THE SCHOOL STORE ~
You can support St. Luke School while shopping. Simply go to Schoolstore.com, enter our school name, *St. Lukes Catholic School,* and click the tab under the blue School Store banner that says "Merchants". Choose the merchants that you would like to shop with either by category or alphabetically with the drop down bar on the left. Once you click the merchant, you will be redirected to that merchant's actual website. A portion of the money you spend will automatically be sent to St. Luke School. You need to go through the Schoolstore.com portal for St. Luke's to get credit. Happy Shopping!

'66 FORD MUSTANG GT ~ Tickets to win a 1966 Ford Mustang GT are available at the School and Parish Offices, Ring's Bar and Plain Kwik Stop. Drawing for the car will be Sunday, September 18, 2022. Only 2000 tickets will be sold at $50 each. Do you have your ticket???

KEEP UP ON THE LATEST SCHOOL HAPPENINGS AND "LIKE US" ON FACEBOOK! Visit our Facebook page at St. Luke's Catholic School in Plain, WI. Check out our website at www.stlukes-plain.org.

SAINT JOHN THE EVANGELIST CATHOLIC SCHOOL

SAINT LUKE CATHOLIC SCHOOL

Both schools have openings in all grade levels…

Come check us out by scheduling a tour!!

NEWS FROM THE DIOCESE

Forming a Masculine Heart ~ Middle school age boys entering 6th grade through 9th grade. **August 5, 2022 ~ 8:00AM to 4:00 PM**. Holy Name Heights, 702 South High Point Road, Madison. Cost for the day is $10. Registration deadline is July 30. For more information or to register e-mail: Lorie.Ballweg@straphael.org

SACRAMENT OF RECONCILIATION

Wednesday, July 27, at St. Luke, 7:00 PM
Saturday, July 30, at St. Luke, 3:30 PM
Sunday, July 31, at St. John, 8:00 AM
Sunday, July 31, at St. John, 5:00 PM

Deepen Your Faith with the *Catholic Herald*
Issue of July 28, 2022

This week, in the Catholic Herald's monthly County Connection section, Lafayette County is highlighted. Plus, this issue has a special Senior-Retirement section filled with content geared specifically toward adults.
If you do not subscribe but wish to receive the *Catholic Herald* print or e-Edition in your home, contact your parish office.

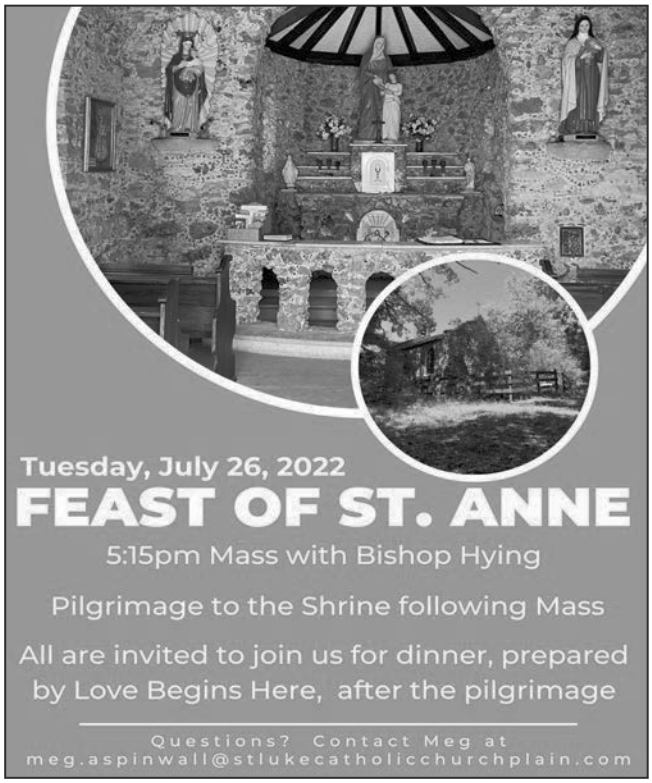

Thank you to the St. John's parish members for all the support you gave me in the 5 1/2 years I was in the office at St. John's. Please welcome Barb Ferguson who is taking over in the office since my retirement. She is doing a great job and is happy to help if you need anything. Also, a huge thank you to Shirley Baryenbruch who has helped out in the office weekly with our Monday deposits for many, many years. Shirley...enjoy your Monday's off! ***~ Sondra***

WHAT'S HAPPENING IN OUR AREA???

Music in Witwen: Bring a lawn chair for a fun night of music on the following dates: July 23 - The Honey Pies; July 30 - Wheelhouse. All music runs from 6:00 to 8:00 PM. Food vendors will also be there starting at 4:30 PM.

STEWARDSHIP OF TREASURE

St. John's (Week 3)	Church	Maint.
Weekly Envelope Goal	$ 5,769.00	$ 577.00
July 16/17 Actual	$ 3,535.00	$ 460.00
ACH Weekly Average	$ 1,970.00	$ 190.00
Difference:	-$ 264.00	+$ 73.00
Envelope Goal YTD	$ 17,307.00	$ 1,731.00
YTD Total to July 17	$ 16,359.00	$ 1,925.00
Difference	-$ 948.00	+$ 194.00

Give Your "First Fruits" Back to God!
To Parish ……..5-8%
To Diocese……..1%
To Charities…….1-4%

Would you prayerfully consider treating St. Luke/St. John Parish as one of your children in your will/estate planning?

Call Parish Office for details.

St. Luke's (Week 3)	
Weekly Envelope Goal	$ 6,513.00
July 16/17 Actual	$ 1,597.00
ACH Weekly Average	$ 2,500.00
Difference:	-$ 2,556.00
Envelope Goal YTD	$ 19,959.00
YTD Total to July 17	$ 17,978.00
Difference	-$ 1,981.00

Saint John the Evangelist Parish

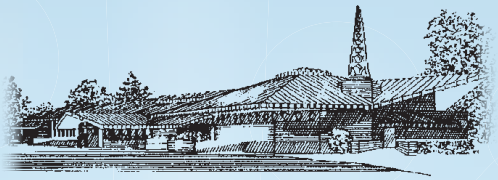

253 N. Washington Street
P.O. Box 628
Spring Green, WI 53588

Parish Established 1866

ST. JOHN MASS: Saturday 5:30pm & Sunday 8:30am

ST. JOHN OFFICES

Rectory/Parish Office 588-2028
Parish Fax 588-2648
Parish Email ..... stjohnspringgreen@gmail.com
Website ..... www.stjohnspringgreen.com
Parish Center/Kitchen 588-2229
Pastoral Council President: Dave Mack 459-0680
St. Vincent de Paul River Valley Conference 546-2482

ST. JOHN SCHOOL

School Office 588-2021
School Website ..... http://stjohns-springgreen.org
School Principal: Terrie Feigl 588-2021

ST. JOHN CEMETERY

Cemetery Sexton: Roger Kolan 588-2103

Saint Luke Parish

1240 Nachreiner Avenue
Plain, WI 53577

Parish Established 1857

ST. LUKE MASS: Saturday 4:00pm & Sunday 10:00am

ST. LUKE OFFICES

Rectory/Parish Office 546-2482
Parish Fax 546-2616
Parish Email ..... stlukesplain@charter.net
Website ..... www.stlukecatholicchurchplain.com
Church Kitchen 546-2800
Pastoral Council President: Bruce Culver 544-5813
St. Vincent de Paul River Valley Conference 546-2482

LITTLE LUKE DAYCARE

Director: Rhonda Fradette ..... 546-2963, ext. 316

ST. LUKE SCHOOL

School 546-2963
School Website ..... http://stlukes-plain.org
School Principal: Diane Mueller 546-2963

ST. LUKE CEMETERY

Cemetery Sexton: Bob Schweiss ..... Cell: 608-963-8163

JOINT STAFF & OFFICE INFORMATION

PASTOR: Fr. Garrett Kau
546-2482 / 588-2028
frgarrettkau@gmail.com
1270 Nachreiner Avenue, Plain, WI 53577

MUSIC DIRECTOR
Michael Davidson
588-2028 / 546-2482
michaeldavidson84@gmail.com

ADMINISTRATOR OF FAITH FORMATION
Meg Aspinwall
546-2963, ext. 317
meg.aspinwall@stlukecatholicchurchplain.com

SCHEDULING EVENTS

All parish activities or meetings need to be scheduled on the parish calendar. Please call the parish office.

BULLETIN DEADLINE

Wednesday - Noon

MINISTERZO HISPANO / HISPANIC MINISTRY

Padre Osvaldo Briones
obriones@slsonline.org Phone: 608-643-2449, ext. 234

NEW PARISHIONERS

We welcome you to our parish family. Please stop by or call the parish office for information about registering as parish members.

SACRAMENTS

PENANCE/RECONCILIATION

Private Reconciliation is offered on Saturdays at 3:30 PM before Mass at St. Luke's and Sundays at 8:00 AM before Mass at St. John's. Communal celebrations are scheduled During the seasons of Advent and Lent.

MARRIAGE

To schedule a wedding date, call the parish office. The common policy of the Diocese of Madison requires a 6-month minimum notice. We strongly recommend at least one year in advance.

BAPTISM

Baptism dates are arranged through the parish offices. First time parents are required to attend a baptism preparation program before the baptism of their child. Please call the parish officefor more information.

ANOINTING OF THE SICK

Individual celebrations can be arranged by calling the parish office.

COMMUNION FOR THE SICK

We are happy to bring Holy Communion to those confined to their homes. Please notify the parish office.